Please sit as close as possible to the front of the classroom – first four to five rows

Lots of people, a big classroom, and it could be difficult to hear

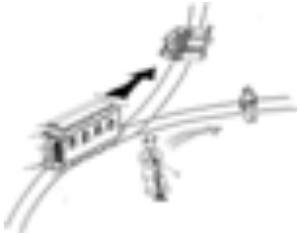

Global Engineering Ethics

Plagiarism – think

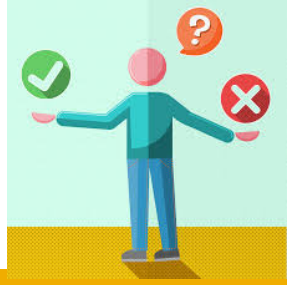

- What is plagiarism?
- Why is plagiarism wrong/unethical?
- What can you do to avoid plagiarism?

Class objectives

1. Understand what plagiarism is and how to avoid it

2. Describe the nature of professionalism

3. Explain the relationship between professionalism and ethics

Plagiarism – pair-share

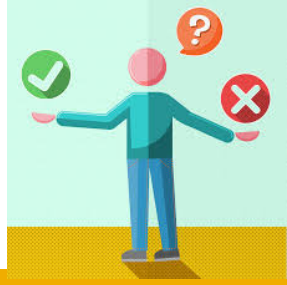

- What is plagiarism?
- Why is plagiarism wrong/unethical?
- What can you do to avoid plagiarism?

Plagiarism in the news

CHINADAILY.COM.CN

Home / China / Education

Finding the cure for plague of plagiarism

By Xing Yi and Cao Chen | 中国日报网 | Updated: 2019-03-22 10:16

[Photo by Liang Luwen for China Daily]

Many argue that systematic transformation of country's academic culture is needed. Xing Yi and Cao Chen report.

Actor hit by accusations of academic plagiarism

By Xu Keyue Source:Global Times Published: 2019/2/10 21:23:39

Photo of Zhai Tianlin taken in December, 2018. Photo: VCG

A Chinese TV actor, who also has a PhD from Beijing Film Academy and is a postdoctoral candidate at Peking University, found himself in hot water recently after allegations of plagiarism, which kicked off a new wave of discussions over academic misconduct in China.

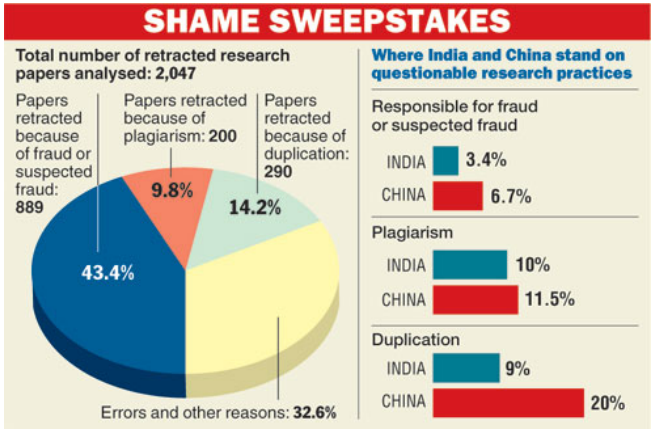

Chinese University Fires Teacher for Academic Fraud

Researcher authored one of the 107 articles retracted by scientific journal Tumor Biology earlier this year.

East China Normal University in Shanghai has dismissed a teacher after finding out that his academic paper wasn't entirely his own work.

The teacher, Lu Jinkui, was the author of one of 107 articles published in Tumor Biology that were retracted in April of this year after the scientific journal's publisher, Springer, discovered that the email addresses of the papers' peer reviewers were fake. Afterward, ECNU initiated an investigation into Lu's work.

In his paper, Lu had used experimental data provided by an unidentified third party, the school announced in a statement late Wednesday. In addition, that third party had polished the language in Lu's article and submitted it for publication on Lu's behalf.

Rampant Academic Cheating Hurts China's Ambition

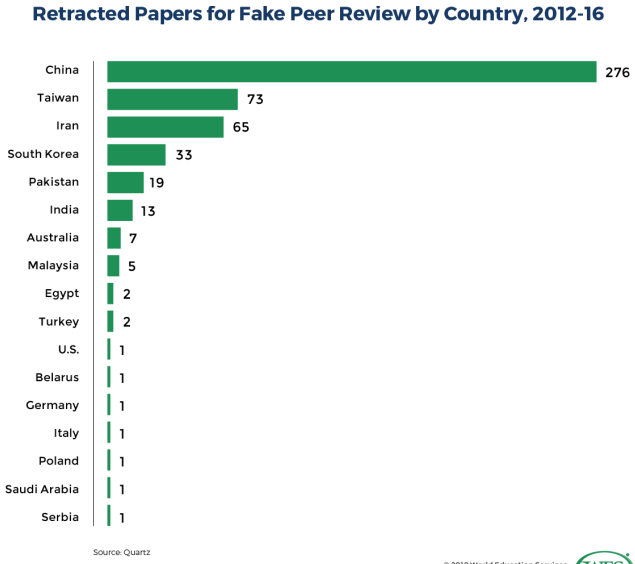

© 2018 World Education Services
wenr.wes.org

Plagiarism tutorial

https://plagiarism.arts.cornell.edu/tutorial/exercises.cfm

Professionalism – think-pair-share

- Describe one role you occupy in your life, and specific duties and responsibilities that follow from that role.

- With which professional engineering organizations are you familiar?

- In the case of McDonnell and Miller, and the ASME, how did the ASME fail in its professional responsibilities?

Global approach to engineering ethics

1. Case studies – contents, issues specific to engineering, technology ethics and practice
2. Reason – universal and its use in engineering, to justify and convince others
3. **Roles responsibilities – specific duties that follow from particular roles, those of engineers**
4. Engineering – not value neutral, making the world a better place, or leaving it no worse off

Professionalism – think-pair-share

- Describe one role you occupy in your life, and specific duties and responsibilities that follow from that role.

- With which professional engineering organizations are you familiar?

- In the case of McDonnell and Miller, and the ASME, how did the ASME fail in its professional responsibilities?

Professionalism

Professions (professional organizations)

Professions to society:
ensure service quality

Professions to professionals:
regulate service behavior

Contract model

Society to professions:
exclusive service right

Professionals to professions:
loyalty

Society → Opportunities, pay, and prestige → **Professionals**

← Service and loyalty ←

- Professions = occupational groups that provide society with indispensable services, for example, health ← doctors; education ← teachers
- Knowledge types = theoretical + applied, requiring long periods of training and, therefore, not easily replicable
- Professional autonomy, for example, licensing, accreditation → special duties and responsibilities → codes of ethics, for instance, Code of Hammurabi and ASME
- Engineering as a profession?
- taken from Luegenbiehl and Clancy 40

ASME SETTING THE STANDARD IEEE ABET Engineering Accreditation Commission

Summary

1. Plagiarism consists in passing off another's work as one's own, whether intentional or unintentional. To avoid plagiarism, keep track of sources.
2. "Professions" refer to occupational groups that provide indispensable services to society, requiring a long period of education and/or training not, therefore, easily replicable.
3. As a special occupational group, professionals have specific duties that follow from their roles.

Next time

- Read chapter four, and complete chapter four reflection questions
- Complete steps 6-10 of the case-study procedure on Building collapse – hardcopy and eversions – including revised steps 1-5
- Let us know who'll be in your group, and your final group topic. Remember, best topics = ones related to engineering work you've done or experiences you've had, or topics interesting to you. If you're having problems, then please talk with me.